

POPP MRS. GRADY L SMITH  
ALEXANDER RD  
POPP EM ROSSER  
E 297-A 546-RL

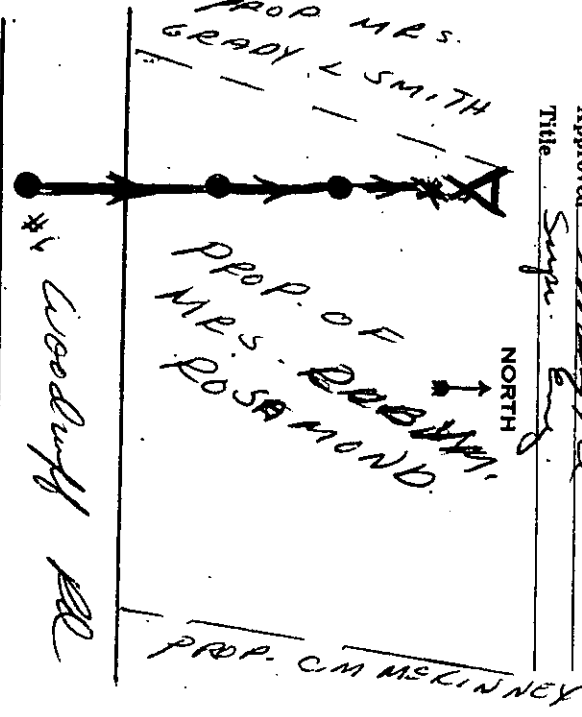

Name and Post Office Address of Grantor Mrs Ruby M Rosamond  
Toll Line \_\_\_\_\_ (Name)  
Or Exchange Line Greenville S.C. (Exchange)  
tributary to \_\_\_\_\_  
The Property is bounded where the line enters and leaves this property by the property of:  
C.M. MCKINNEY on the E and MRS. GRADY L SMITH on the W  
The poles (or stakes) have the following identification: \_\_\_\_\_ to \_\_\_\_\_  
Authority KE3828A Classification 9-C  
Area Greenville S.C.  
Approved \_\_\_\_\_  
Title Super

GEP 47.101 GENERAL PERMIT (INDIVIDUAL) Form 8416 Nov. '54

Received of the SOUTHERN BELL TELEPHONE AND TELEGRAPH COMPANY one dollar and no. /100 Dollars in consideration of which (I) (~~We~~) hereby grant said Company, its associated and allied companies, their respective licensees, successors and assigns, the right to construct, operate and maintain a line of communication consisting of such poles, wires, cables, conduits, guys, anchors and other necessary appurtenances as from time to time are required upon, across, over and/or under that certain tract of land situated in Greenville County, State of South Carolina, to-wit:  
that this permit covers the east of road along Woodruff Rd bounded on east by property of C.M. McKinney and on west by property of Mrs. Grady L. Smith  
and upon, along and under the roads, streets, or highways adjoining or through said property with the right to permit the attachment of and/or carry in conduit wires and cables of any other person or company for communications purposes or for the transmission and distribution of electric power and the right of ingress and egress to said premises at all times for the purpose of inspecting and maintaining said line and with the right to clear and keep cleared all trees, undergrowth or other obstructions within a strip of land 10 feet on each side of the center of said line and to trim and cut and keep trimmed and cut all dead, weak, leaning or dangerous trees which might reach said line in falling; including the right to relocate said line on said premises to conform to any future highway relocation, widening or improvement; the said sum being received in full payment for the rights herein granted.

Signed, sealed and delivered in the presence of: 27957 Executed Oct 27 1956  
David Powell Mr. Ruby M. Rosamond (SEAL)  
David Powell Mrs. Ruby M. Rosamond (SEAL)  
NEE MISS RUBY MAXWELL (RD)

GEP 47.101 ACKNOWLEDGMENTS For Use in South Carolina Form 8425 Nov. '54

STATE OF SOUTH CAROLINA }  
COUNTY OF Greenville } ss.  
Personally appeared before me R.I. Brown  
and made oath that (he) (she), with David Powell saw the within named  
Mrs Ruby M. Rosamond  
seal, and deliver as (his) (her) (their) act and deed the within written instrument, and that (he) (she) with the  
said David Powell witnessed the execution thereof.  
Sworn to before me this 5th day of Nov A.D. 1956  
R.I. Brown  
Notary Public Recorded November 7th, 1956 at 9:00 A.M. #27957